

Behold That Star

canto natalizio americano folkloristiche

Soprani

2 3 4 5 6

Be holt that star — be holt that star up yonder be hold that star —

Alti

Be holt tjat star — be holt that star up yonder be hold that star —

Tenori

Be holt that star — be holt that star up yonder be holt that star —

Bassi

Be holt that star be hold that star up yonder be hold that star

Solista

7 8 9 10 11 12

S. it is the star of Betl le hem Be holt that star — be holt that star up yonder

A. it is the star of Beth le hem Be holt that star — be holt that star up yonder

T. it is the star of Beth le hem Be holt that star — be holt that star up yonder

B. it is thr star of Beth le hem Be holt that star behold that star up yonder

Sol.

Behod That Star

13 14 15 16 17 18

be hold that star ___ it is the star of Beth le hem

be hold that star ___ it is the star of Beth le hem

be hold that star ___ it is the star of Beth le hem

be hold that star it is thr star of Beth le hem

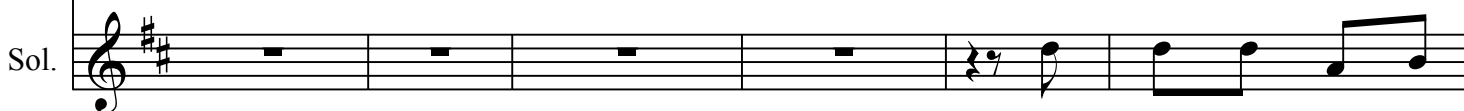

There was no room found
The wise men came on
A song broke fort up

19 20 21 22 23

This is the star of Beth le hem

This is the star of Beth le hem

This is the star of Beth le hem

This is the star of Beth le hem

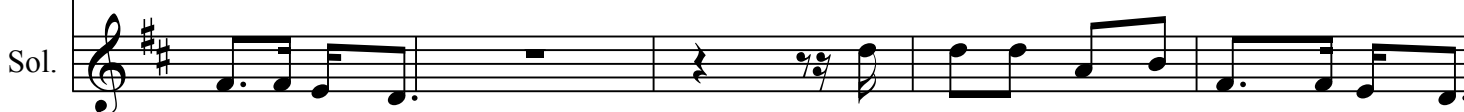

in the inn ___
from the East ___
on the night

For Him who was born free from sin ___
To worship Him the Prince of Peace ___
From an angel hosts all robed on white

Behod That Star

24 25

S. This is the star of Beth le hem

A. This is the star of Beth le hem

T. This is the star of Beth le hem

B. This is the star of Beth le hem

Sol. This is the star of Beth le hem
